

PLAT OF ELIZADICKERSON'S THIRD ADDITION TO BERWENT

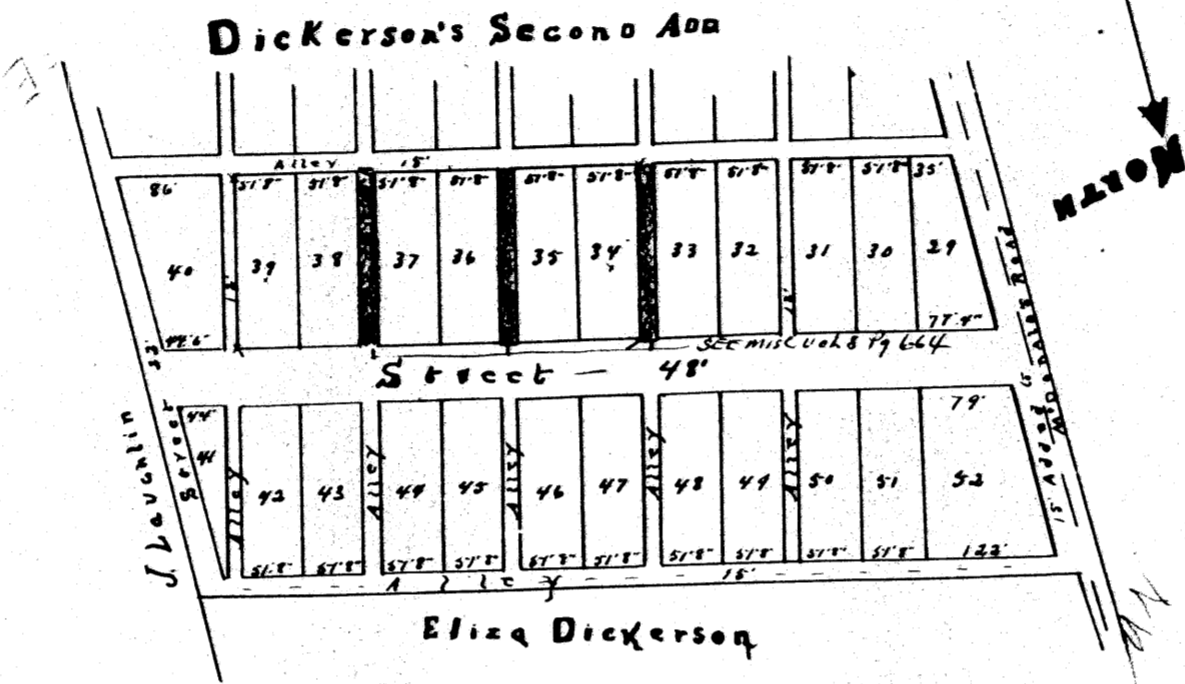

Description

The above addition is a part of section four (4), Township Eight (8) Range nine (9) and is bounded and described as follows: Beginning at the north west corner of Eliza Dickerson second addition to Berwent, thence south 69°15' East seven hundred and thirty four feet and eight inches (734' 8"). Thence north 5° East three hundred and seventy seven feet (377'). Thence north 69°15' west seven hundred and thirty seven (737') Thence south 4° west three hundred and seventy eight feet (378') to the place of beginning, and containing six and eleven hundredths (6.11) acres, and consists in the subdivision of the same into lots as shown in the above plat.

I hereby certify that the above notes are correct and that the plan of subdivision is as shown in the plat.
 September 16th 1902
 J. C. Groves

Know all men by these presents That we the owners of the lands embraced in the annexed plat do hereby adopt said plat and survey and dedicate the streets and alleys to the use of the public as such.
 Witness my hand and seal this 20th day of September 1902
 J. C. Groves
 Notary Public
 State of Ohio, County of Hamilton ss.

Before me, a Notary in and for said county, personally appeared the above named persons who acknowledged that they did sign and seal the foregoing instrument and that the same is their free act and deed.

In Testimony Whereof I have hereunto set my hand and official seal this 20th day of September 1902
 J. C. Groves
 Justice of the Peace

Entered Sept. 22 1902 at 10.20 A.M.
 Recorded Sept 22 1902
 Attest - J. C. Groves - Recorder